

Please print your details

Surname

First Name

Title

Hospital/Trust

Lynton Lasers Ltd
Expert Meeting on Laser Applications
In Thoracic Surgery

Dr Andrew J Berry
Lynton House, Manor Lane
Holmes Chapel
Cheshire
CW4 8AF

Address

City Postcode

Phone

Email



GENERAL INFORMATION

Friday 6th July 2018

Coombe Abbey Country House Hotel
Brinklow Rd, Coventry, CV3 2AB
Tel: 02476 450 450
Web: <http://www.coombeabbey.com/>

Saturday 7th July 2018

West Midlands Surgical Training Centre
Clifford Bridge Rd, Coventry CV2 2HJ

Faculty:

Mr Apostolos Nakas & Mr Sridhar Rathinam
University Hospitals of Leicester
Department of Thoracic Surgery
Glenfield Hospital, Groby Road, Leicester LE3 9QP

Mr Maninder Kalkat
Heartlands Hospital
Bordesley Green East, Birmingham, B9 5SS

Ms Donna Eaton
Mater Misericordiae University Hospital
Eccles St, Inns Quay, Dublin 7, D07 R2WY, Ireland

Mr Pushpinder Sidhu
Royal Victoria Hospital
274 Grosvenor Rd, Belfast, BT12 6BA

Education:

9 CPD points available. Workshop content also approved by the British Medical Laser Association (BMLA).

Workshop sponsored by:

Lynton Lasers Ltd
Lynton House, Manor Lane. Holmes Chapel,
Cheshire, CW4 8AF
Tel: 01477 536977
Web: www.lyntonsurgical.co.uk



2nd LIMAX WORKSHOP

6th - 7th July 2018

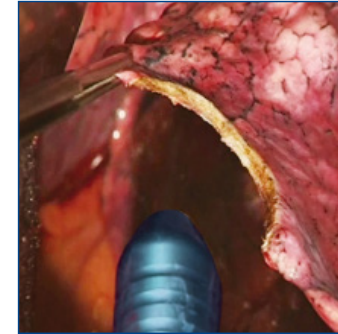

Expert Meeting on Laser Applications in Thoracic Surgery

Department of Thoracic Surgery
University Hospitals of Leicester



University Hospitals of Leicester
NHS Trust



KLS martin
GROUP

INVITATION

Dear colleagues,

I cordially invite you to the second annual Expert Meeting on Laser Applications in Thoracic Surgery.

Optimal treatment of our patients deserves optimal technical equipment. This is especially true in patients with lung metastasis. In more or less every one of these patients we encounter a different situation. This ranges from simple wedge resections to complex resections in cases of multiple metastases or metastases which are in the vicinity of the central vascular and bronchial structures of the lung. With the LIMAX Laser we now have an optimal instrument which allows us to dissect the lung parenchyma in a superior fashion.

Furthermore, the LIMAX Laser is also applicable for endotracheal and endobronchial problems, making it an interesting tool which is useful in many different clinical situations and applications.

The aim of our workshop is to demonstrate the usefulness of the laser technology for pulmonary diseases, using either open or VATS techniques. On the first full day we will have an introduction into laser technology and the theoretical aspects of pulmonary metastasectomy. On the second (half) day all participants will have the opportunity to work in the wet-lab with the laser equipment.

We wish all participants an interesting and fruitful insight into the state-of-the-art technique of the resection of pulmonary metastases and shall provide ample opportunity for discussions with colleagues from different NHS Trusts.

Apostolos Nakas
Scientific Director

PROGRAM

Friday 6th July 2018

Venue: Coombe Abbey Country House Hotel

- 9.30 Registration
- 9.45 Welcome
- 10.00 Basics of Laser Safety (Core of Knowledge)
- 11.00 Coffee
- 11.30 An Introduction to the LIMAX Laser
- 12.00 Surgical Applications of the LIMAX Laser
- 12.30 Lunch
- 1.45 Clinical Application of the LIMAX Laser in Metastasectomy
- 2.15 VATS Applications of the LIMAX Laser
- 2.45 Endobronchial Applications #1
- 3.15 Coffee
- 3.45 Endobronchial Applications #2
- 4.15 Q&A
- 7.30 Dinner

Saturday 7th July 2018

Venue: West Midlands Surgical Training Centre
(Transfer from hotel by own car or Minibus)

- 8.45 Registration
- 9.00 Hands-on Using the LIMAX Laser on Pig Lungs/Tracheas
- 12.00 Depart

REGISTRATION

I hereby accept your invitation to the 'Expert Meeting on Laser Applications in Thoracic Surgery' being held in Coventry on 6th - 7th July 2018. Please register 1 person.

Workshop Fee: £195 + VAT (Total £234)

This fee includes: Practical exercises in the wet-labs, lectures, certificate, dinner on the Friday evening, other catering during the workshop, hotel accommodation on the 6th July, breakfast on the 7th July, transfer to the wet-labs on the 7th July (if required).

Attendance is limited. Applicants are accepted on a first-come first-served basis.

General Terms & Conditions

Attendees are accepted in the order that their written registration applications are received. Attendance at the workshop can only be reserved after complete receipt of the payment. Cancellations are possible up to 6 weeks prior to the start of the workshop but a handling fee of £60 will be charged. Subsequently, there will be no refunds.

Signature.....Date

Payable in advance: (Please state LIMAX Workshop 2018)

For Payment by Bank Transfer:

Bank Name: RBS Account Name: Lynton Lasers Ltd
Branch address: 10 High Street, Cheadle, SK8 1AL
Account Number: 10149523 Sort Code: 16-15-31

For Payment by Credit Card:

Visa Mastercard (please tick which card type)
Name on Card: _____
Card Number: ____ / ____ / ____ / ____
Expiry Date: __ / __ 3-Digit Sec Code: ____
Signature: _____