

Please print your details

Title	First Name	Surname
Hospital/Trust		
Address		
City	Postcode	
Phone	Email	

Lynton Lasers Ltd
Expert Meeting on Laser Applications
In Thoracic Surgery
Dr Andrew J Berry
Lynton House, Manor Lane
Holmes Chapel
Cheshire
CW4 8AF



GENERAL INFORMATION

Locations:

Friday 29th September 2017

Coombe Abbey Country House Hotel
Brinklow Rd, Coventry, CV3 2AB
Tel: 02476 450 450
Web: <http://www.coombeabbey.com/>

Saturday 30th September 2017

West Midlands Surgical Training Centre
Clifford Bridge Rd, Coventry CV2 2HJ

Faculty:

Mr Apostolos Nakas & Mr Sridhar Rathinam
Consultant Thoracic Surgeons
University Hospitals of Leicester
Department of Thoracic Surgery
Glenfield Hospital
Groby Road, Leicester LE3 9QP

Mr Maninder Kalkat
Consultant Thoracic Surgeon
Heartlands Hospital
Bordesley Green East
Birmingham, B9 5SS

Education:

Workshop content approved by the British Medical Laser Association (BMLA). It is also anticipated that Workshop content will be equivalent to 10 CPD points (currently being arranged).

Workshop sponsored by:



Lynton Lasers Ltd
Lynton House, Manor Lane
Holmes Chapel, Cheshire, CW4 8AF
Tel: 01477 536977
Web: www.lyntonsurgical.co.uk

1st LIMAX WORKSHOP

29TH - 30TH SEPTEMBER 2017

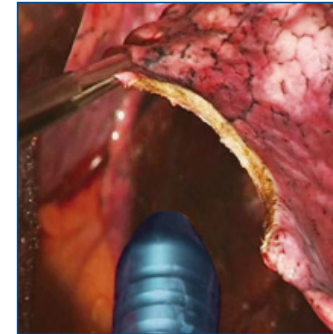

Expert Meeting on Laser Applications in Thoracic Surgery

Department of Thoracic Surgery
University Hospitals of Leicester



University Hospitals of Leicester
NHS Trust



KLS martin
GROUP

INVITATION

Dear colleagues,

I cordially invite you to the first of what I hope will be a regular annual Expert Meeting.

Optimal treatment of our patients deserves optimal technical equipment. This is especially true in patients with lung metastasis. In more or less every one of these patients we encounter a different situation. This ranges from simple wedge resections to complex resections in cases of multiple metastases or metastases which are in the vicinity of the central vascular and bronchial structures of the lung. With the LIMAX Laser we now have an optimal instrument which allows us to dissect the lung parenchyma in a superior fashion.

Furthermore, the LIMAX Laser is also applicable for endotracheal and endobronchial problems, making it an interesting tool which is useful in many different clinical situations and applications.

The aim of our workshop is to demonstrate the usefulness of the laser technology for pulmonary diseases. On the first full day we will have an introduction into laser technology and the theoretical aspects of pulmonary metastasectomy. On the second (half) day all participants will have the opportunity to work in the wet-lab with the laser equipment.

We hope all participants will gain an interesting and fruitful insight into this state-of-the-art technique for the resection of pulmonary metastases and that there will be ample opportunity for discussions with colleagues from different NHS Trusts.

Apostolos Nakas
Scientific Director

PROGRAM

Friday 29th September 2017

Venue: Coombe Abbey Country House Hotel,
Brinklow Rd, Coventry, CV3 2AB

9.00	Registration
9.15	Welcome
9.30	Intro to Lasers & Light/Tissue Interactions
10.00	Basics of Laser Safety (Core of Knowledge)
11.00	Coffee
11.30	An Introduction to the LIMAX Laser
12.00	Surgical Applications of the LIMAX Laser
12.45	Lunch
1.45	Clinical Application of the LIMAX Laser in Metastasectomy
3.15	Coffee
3.30	Clinical Application of the LIMAX Laser in Endobronchial Procedures
4.30	Q&A
7.30	Dinner

Saturday 30th September 2017

Venue: West Midlands Surgical Training Centre
(Transfer from hotel by own car or Minibus)

8.45	Registration
9.15	Practical Hands-on Using the LIMAX Laser on Pig Lungs
12.00	Lunch
1.00	Depart

REGISTRATION

I hereby accept your invitation to the 'Expert Meeting on Laser Applications in Thoracic Surgery' being held in Coventry on 29th-30th Sept '17. Please register 1 person.

Workshop Fee: £195 + VAT (Total £234)

This fee includes: Practical exercises in the wet-labs, lectures, certificate, dinner on the Friday evening, other catering during the workshop, hotel accommodation on the 29th Sept, breakfast on the 30th Sept, transfer to the wet-labs on the 30th Sept (if required).

Attendance is limited. Applicants are accepted on a first-come first-served basis.

General Terms & Conditions

Attendees are accepted in the order that their written registration applications are received. Attendance at the workshop can only be reserved after complete receipt of the payment. Cancellations are possible up to 6 weeks prior to the start of the workshop but a handling fee of £60 will be charged. Subsequently, there will be no refunds.

Signature.....Date

Payable in advance: (Please state LIMAX Workshop 2017)

For payment by Bank Transfer:

Bank Name: RBS Account Name: Lynton Lasers Ltd
Branch address: 10 High Street, Cheadle, SK8 1AL
Account Number: 10149523 Sort Code: 16-15-31

For payment by Credit Card:

Visa Mastercard (please tick which card type)

Name on Card: _____

Card Number: ____ / ____ / ____ / ____

Expiry Date: __ / __

Signature: _____